

Fair Processing Statement – Norwich City Council is legally required to protect the public funds it administers. This means we may share information provided to us with other bodies responsible for auditing or administering public funds, or where undertaking a public function, in order to prevent and detect fraud. For further information please click here www.norwich.gov.uk/nfi

Norwich City Council

SCHEDULE 3 OF THE LOCAL GOVERNMENT (MISCELLANEOUS PROVISIONS) ACT 1982

**Application for a Licence to use any Premises, Vehicle, Vessel or Stall as a
Sex Shop / Sex Cinema / Sexual Entertainment Venue** (Delete as applicable)

All questions must be answered, save where otherwise stated. If relevant questions are not answered, the application will be deemed incomplete and will be returned to the applicant.

Section 1

Application details:

Is this an application for: Grant Renewal Transfer Variation

Is the application made by: an individual a partnership or other unincorporated body
a company or other corporate body

Section 2

Answer only if Applicant is an individual

What is the full name of the individual?..... N/A

Permanent Residential Address.....

Any former names

Date of Birth Place of Birth.....

Date Became Resident in the UK.....or E.U Member State

National Insurance Number or E.U Member State Equivalent.

Telephone Number (during normal office hours)

Email Address:.....

Name and address to which correspondence to be sent (if different from above)

Has the applicant a financial interest in the business which is the subject of this application?

Yes No If "yes" to what extent

Is the whole business owned by the applicant? Yes No

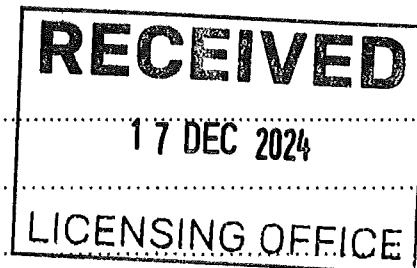

Section 3

Answer only if the Applicant is an unincorporated body or a partnership

Full Name of Applicant **N/A**

.....

What are the names of the applicant's partners? Please complete the table below:

| Name (in full): Mr/Mrs/Miss/Other | Date of Birth | Address of permanent residence Throughout six months immediately preceding this application | Date became resident of United Kingdom or other E.U member state |
|--------------------------------------|---------------|--|---|
| | | | |

Are there persons responsible for the management of the Applicant other than the partners? If so state their names.

.....

.....

.....

Please confirm if the whole of the business is owned by the applicant? Yes No



Section 4.

Answer only where the applicant is a company or other corporate body

What is the name of the Applicant?.....Romima (Management) Limited.....

Has the Applicant previously been known by any other name and if so what name?

N/A

If the Applicant is a company, what type of company is it (e.g., public or private, limited by share or guarantee, etc.)?

Private limited company

What is the registered number of the Applicant.09322595.....

What is the registered office address? ...Kinetic Business Centre, Theobald Street, Borehamwood, Herts, WD6 4PJ

In which country is the company incorporated? .UK.....

What is the date of incorporation of the company? 21 November 2014.....

Please complete the table in respect of each of the Directors, the Company Secretary or other persons responsible for the management of the body.

| Name (in full): Mr/Mrs/Miss/Other | Date of Birth | Address of permanent residence throughout six months immediately preceding this application | Date became resident of United Kingdom or other E.U member State |
|--------------------------------------|---------------|---|--|
| Simon Gordon | | | |
| Simon Peter Warr | | | |
| Lisa Jane Dunn | | | |

Does the Applicant use any other trading names? If so, please state the trading name(s).

Platinum Lace
.....
.....

What is the Applicant's trading address?.....

15 Dove Street Norwich NR2 1DE
.....
.....

Please confirm if the whole of the business is owned by the applicant? Yes No

Section 5

All Applicants

Please give details of the person (if any) who is to be responsible for the management of the premises in the absence of the licence holder:

First Name..... Lisa Surname..... Dunn.....

Former Name (if any) N/A

National Insurance Number or E.U Member State Equivalent

Permanent Address:
.....

Date of Birth: Place of Birth.....

Has any person named at any place in this application been associated in any way with any other application for a licence for a sex establishment? Yes No

If "yes" give full details..... see attached sheet



Section 6

Premises details:

Is this application in respect of: Premises Vehicle Vessel Stall

Is the premises, vehicle, vessel or stall in use as a sex establishment at the date of this application? Yes No

If the answer is yes, state the name and address of the person or body currently operating the business... Romima (Management) Limited, Kinetic Business Centre, Theobald Street, Borehamwood, Herts, WD6 4PJ

What is full address of the premises for which a licence is sought?

Platinum Lace, 15 Dove Street Norwich NR2 1DE

If the application is in respect of a vehicle, vessel or stall, please state where it is to be used as a sexual entertainment venue... N/A

Under what name is, or will the premises be known? Platinum Lace,

Is the whole of the premises to be used under the licence? Yes No

If no, please state:

- a) which part of the premises is to be used for the purposes of the licence 1st and 2nd floors with flying freehold over ground floor
b) the use to which the remainder of the premises are to be put ground floor retail units are not part of the licensed demise
c) the names of those responsible for the management of the remainder of the premises the premises is independent of the retail units

If the Applicant's interest in the premises is a leasehold one, please state:

- a) Head-lease Sub-lease
b) the name and address of the landlord and of the superior landlord where applicable Warr Properties, (Norwich) Limited, Kinetic Business Centre, Theobald Street, Borehamwood, Herts, WD6 4PJ
c) the length of the unexpired term Freehold is ultimately owned by a director of the applicant company

Section 7.

Proposed operation times and activities

Give the times it is proposed to operate the Premises for the purpose of this Licence;

| <u>Day</u> | <u>Start</u> | <u>Finish</u> | <u>State any seasonal variations or non standard timings where you intend to use the Premises, which are different to those listed in the column on the left.</u> |
|------------|--------------|---------------|---|
| Monday | 20.00 | 03:00 | |
| Tuesday | 20.00 | 03:00 | |
| Wednesday | 20.00 | 03:00 | |
| Thursday | 20.00 | 03:00 | |
| Friday | 20.00 | 03:00 | |
| Saturday | 20.00 | 04:00 | |
| Sunday | 20.00 | 03:00 | |

Please give full details of the nature of the relevant activity e.g. lap-dancing, pole-dancing, stage strip show, selling of sex articles, showing sex films etc

.....
 lap dancing

 pole dancing

 stage striptease shows

Please confirm if the relevant entertainment involves full nudity Yes No

Variation of an Existing Licence

If the application is for a variation of an existing licence please give details of the variation sought, and include the new premises plan where applicable.

.....
 This variation application is to vary the layout plans of the licence. There is no change to hours or licensable activities. No changes to ground or first floors, other than minor redecoration.....
 The main changes to the plans on the second floor are summarised as follows:
 -Removal and Reconfiguration of booth areas

 -removal and reconfiguration of some fixed seating

 -creation of pool room- no change to bar area- in the same place

 -no change to fire escapes

 -general refurbishment throughout

 -CCTV has been reconfigured to ensure all new areas are covered.....



Section 8.

If the application is for the Transfer of a Premises Licence

Name of current Premises Licence Holder

N/A

Please give the reason/s for the transfer application

Section 9.

Has the Applicant or any persons named in this form been convicted of a criminal offence whether in the UK or elsewhere? Yes No

If so, please give details of unspent convictions below:

Convictions:

| Forenames | Surname | Former Name (if any) | Court | Date | Offence | Penalty or Sentence |
|-----------|---------|-------------------------|-------|------|---------|---------------------|
| | | | | | | |



Has the Applicant or any persons named in this form been cautioned whether in the UK or elsewhere? Yes No **X**

If so, please give details below:

Cautions:

| Forenames | Surname | Former Name (if any) | Offence | Date of Caution | Where caution administered |
|-----------|---------|----------------------|---------|-----------------|----------------------------|
| | | | | | |

Has any person or the corporate or unincorporated body referred to in this application: -

| | |
|--|------------|
| Been disqualified from holding a licence for a sex establishment? | No |
| Been refused the grant / renewal / transfer of a licence for a sex establishment? | No |
| Been the holder of a sex establishment licence when that licence has been revoked? | No |
| Been associated in any way with any other application for a sex establishment licence? | Yes |
| If 'Yes' to any of the above please provide details: | |
| <p>please see attached</p> | |



Is there any information in this application which you would **not** wish to be seen by members of the public?

Yes No

If yes, state which information and the reasons why you would **not** wish it to be seen

The management documents/ policies and
.....details of other clubs are commercially.....
...sensitive.....

Is there any further information which the Applicant would wish the Council to take into account when considering this application?

.....
.....
.....
.....

(If necessary, please continue on a separate sheet)

Please read the checklist below and tick to confirm you have enclosed all of the required information/documents;

I have made or enclosed payment of the fee

I have enclosed a plan showing the interior layout of the premises (which is clearly marked to indicate where relevant activity will take place) for consideration by the Licensing Authority

(For sexual entertainment venues only) I have enclosed a copy of the "club rules". Such club rules must contain the required conduct of performers which shall include for example, no sex acts, no giving or taking phone numbers (including exchange of business cards).

I have enclosed a scheme showing the exterior design for consideration by the Licensing Authority

I understand and agree that I must send a copy of my completed application to the Chief Officer of Police no later than seven days after the date of the application. I also understand that I must produce evidence of due service of the Notice of Application upon the Chief Officer of Police as required by paragraph 10(14) of the Third Schedule of the Local Government (Miscellaneous Provisions) Act 1982.

I understand that I must now advertise my application on or near the Premises for 21 days starting with the date of the application.

I understand that I must advertise the application in a local newspaper within seven days after the date of the application and that a copy of the notice of application which has been published must be given to the Licensing Authority in accordance with paragraph 10 (8) of the Third Schedule of the Local Government (Miscellaneous Provisions) Act 1982.

DECLARATION: I declare that the details in this application are true to the best of my knowledge and belief and acknowledge that if there are any omissions or incorrect statements of a serious nature this may result in the application being refused. I further declare that I have read and agree to abide by the conditions for the relevant sex establishment licence made by Norwich City Council in accordance with Section 2 Schedule 3 of the Local Government (Miscellaneous Provisions) Act 1982 should my application be granted.

APPLICANTS ARE INFORMED THAT ANY PERSON WHO, IN CONNECTION WITH AN APPLICATION FOR THE GRANT, RENEWAL OR TRANSFER OF A LICENCE, MAKES A FALSE STATEMENT WHICH HE KNOWS TO BE FALSE IN ANY MATERIAL RESPECT OR WHICH HE DOES NOT BELIEVE TO BE TRUE, IS GUILTY OF AN OFFENCE AND LIABLE, ON SUMMARY CONVICTION, TO A FINE NOT EXCEEDING £20,000.

Signature 

Name of Signatory Lana Tricker. LT Law

Designation of Signatory Solicitor for applicant

Date Seventeen December 2024

RECEIVED
 17 DEC 2024
 LICENSING OFFICE

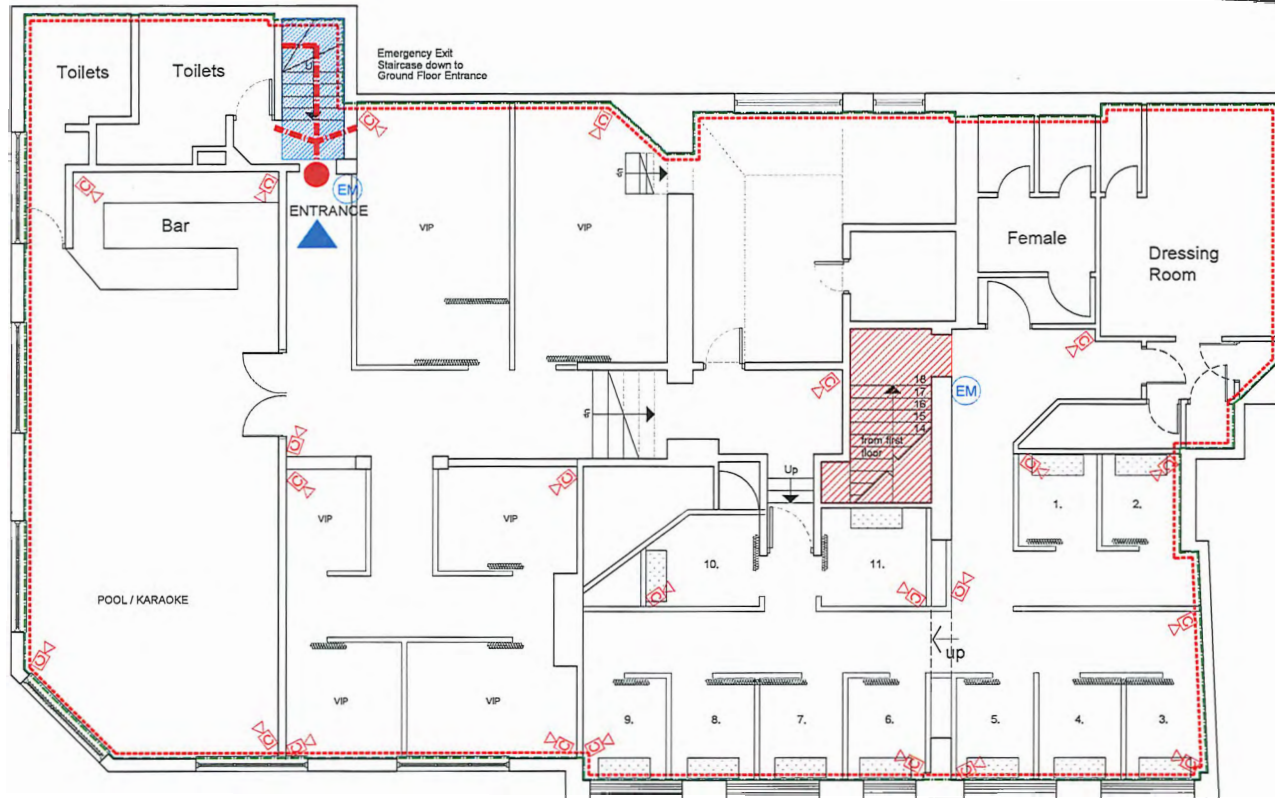

NOTE
 DO NOT SCALE FROM THIS DRAWING.
 IF IN DOUBT, ASK.
 THIS DRAWING IS THE PROPERTY OF
 LUCID INTERIORS LTD AND MUST NOT BE COPIED
 REPRODUCED OR DISCLOSED WITHOUT PRIOR
 WRITTEN PERMISSION

- SYMBOL KEY**
- PREMISES ENTRANCE
 - ▲ FIRE ESCAPE
 - FIRE ESCAPE STAIR / ENTRANCE STAIR
 - SECONDARY STAIR
 - CUSTOMER LIFT
 - BUILDING BOUNDARY
 - PREMISES BOUNDARY
 - EM STANDARD PAIR - EMERGENCY CALL POINT AND S&G CO2 EXTINGUISHER
 - ◀▶ CCTV

| REF/REV | DATE | NOTE |
|----------------|---|-------------|
| C001 | | |
| P149-B&B-LACE | | |
| PROJECT | P149-B&B-LACE, 15 DOVE ST, MANWICKHILL RD | |
| DRAWN BY | RECI/AD/FLG/PL/27/20/24/PT | |
| DATE STAGE | 15/12/2024 | |
| DATE | DRAWN BY | SCALE |
| 07/10/24 | CC | 1:50 N/A |
| DRAWING NUMBER | REVISION | |
| 454-I-101 | | |

LUCID
 15 Dove Street, Manwicks Hill Road, Dublin 15, Ireland
 Tel: +353 1 274 1111 | Email: info@lucidinteriors.com

RECEIVED
 17 DEC 2024
 LICENSING OFFICE

Red Line indicates
 Entertainment Area

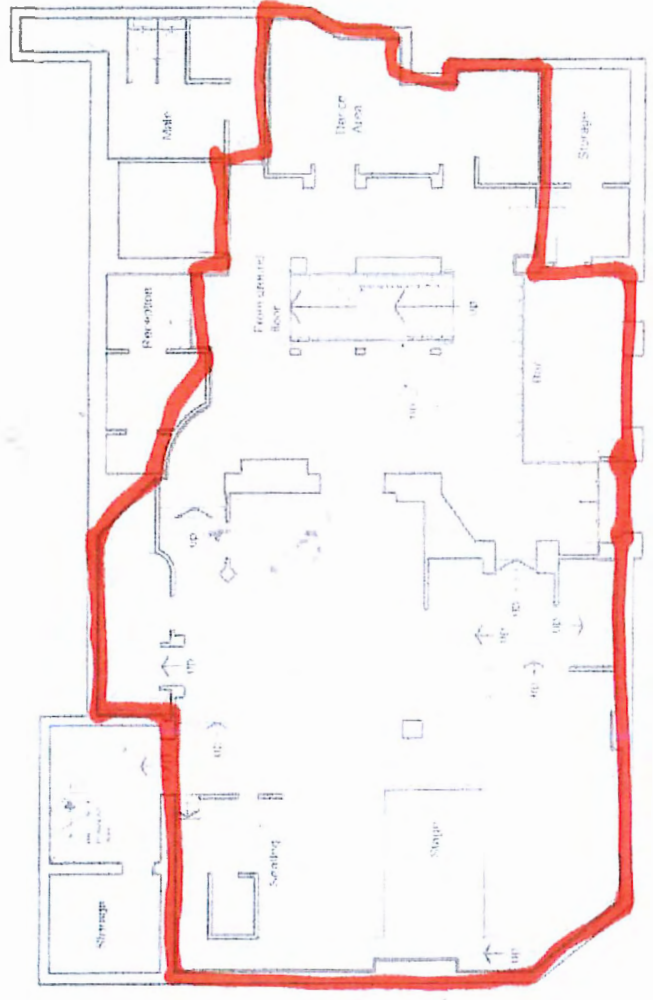

Based on information supplied by others
 I hereby certify that the information
 is true and correct.
 Do not add to this document.
 This information is produced for the office
 and should not be used for any other purpose.

1st

15 Down Street
 Newcastle
 NE2 1DE

Existing F 1st Floor Plan

cds

EXISTING

| | | | | |
|-------------|-------|---------|--------|--------------|
| Drawn | JH/BN | (of AN) | Scale | 1:1000/REL |
| Checked | CCS | | Date | January 2017 |
| Project No. | | | Client | GDG |



RECEIVED

17 DEC 2024

LICENSING OFFICE



RECEIVED

17 DEC 2024

LICENSING OFFICE